

ELEVATION

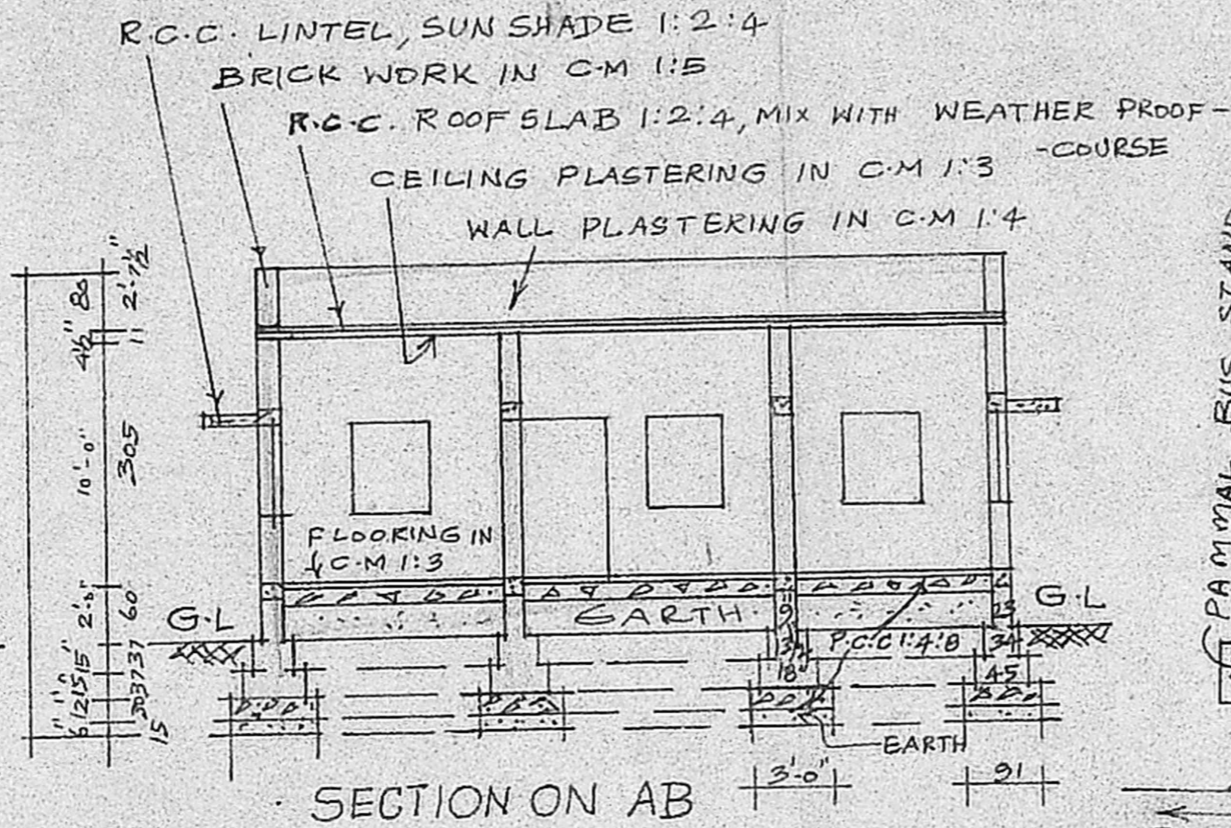

SECTION ON AB

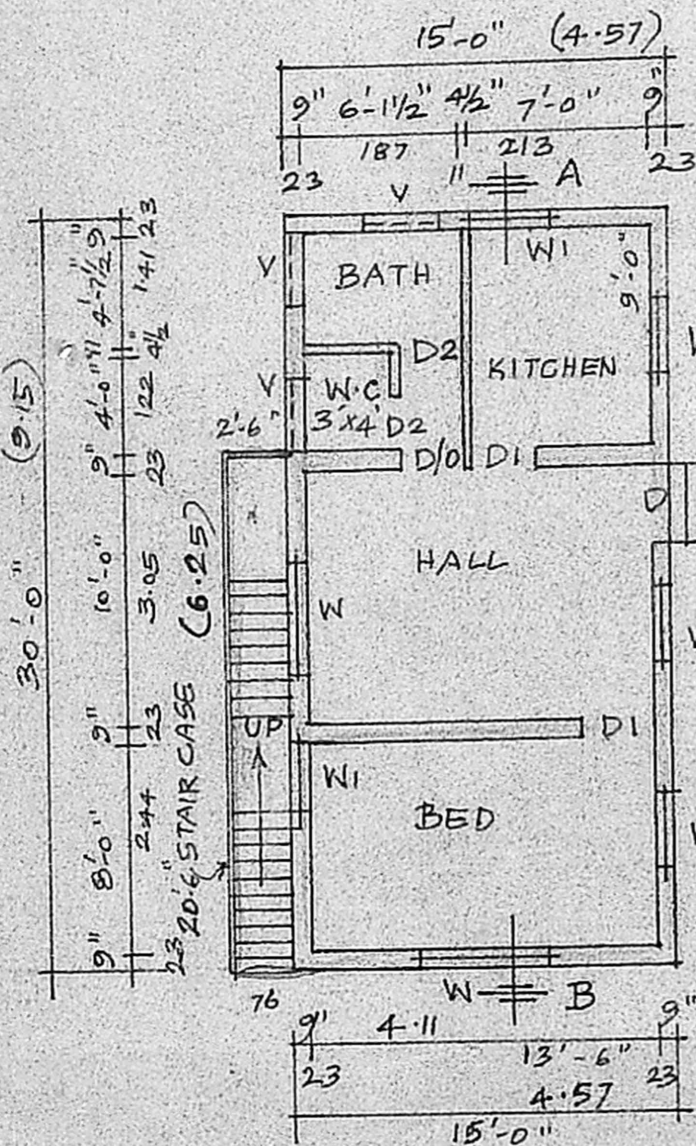

G.F. PLAN
SCALE: 1" = 8'-0" (1:100)

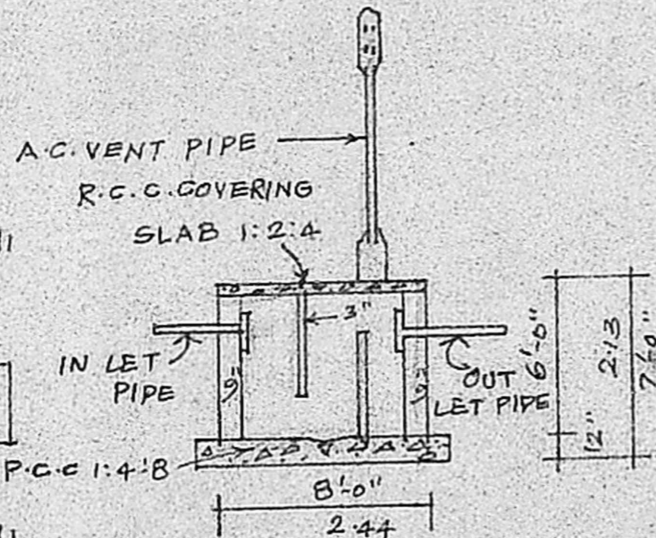

SECTION OF SEPTIC TANK

REFERENCE:-

- PROPOSED WORK
- EXISTING ROAD
- SITE BOUNDARY

PLOT AREA = 2081 SQ. FT (193.32 M²)
 PLINTH AREA = 450 SQ. FT (41.80 M²)
 PLOT COVERAGE 22% F.S.I = 0.22

JOINERY	
D	DOOR = 1.00 X 2.00 M
D1	DOOR = 0.90 X 2.00 M
D/O	DOOR OPENING = 0.90 X 2.00 M
D2	DOOR = 0.80 X 2.00 M
W	WINDOW = 1.50 X 1.20 M
W1	WINDOW = 0.90 X 1.20 M
V	VENTILATOR = 0.90 X 0.60 M

Planning Permit No. A/23/91
APPROVED
 SUBJECT TO THE CONDITIONS IN THIS OFFICE LETTER.
 No. A/22292/90 Date 11-01-91
 Sd/- J. Jayaram 11-1-91
 FOR MEMBER SECRETARY
 MADRAS METROPOLITAN DEVELOPMENT AUTHORITY
 MADRAS - 600 008

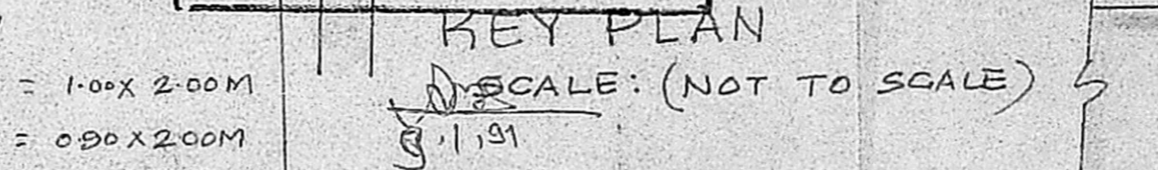

KEY PLAN

SCALE: (NOT TO SCALE)
5.1.91

PLAN SHOWING THE PROPOSED BUILDING IN PLOT NO: 13/B, OLD S.NO: 23/1, NEW S.NO: 23/2 PART OF PAMMAL VILLAGE, PAMMAL TOWN PANCHAYAT, SAIDAPET TALUK, CHENGAI-ANNA-DISTRICT. SCALE: 1:100 (1" = 8'-0")

Phone: 440782
R. Mohan Rao, D.C.E.
 LICENSED SURVEYOR
 Corporation of Madras
 REG No: 14
 AMBATTUR TOWNSHIP
 ALANDUR MUNICIPALITY
 Consulting Engineer & Contractors
 Office: 15, Madley Road
 T. NAGAR, MADRAS-600 037

x B. Geetha

OWNER:-

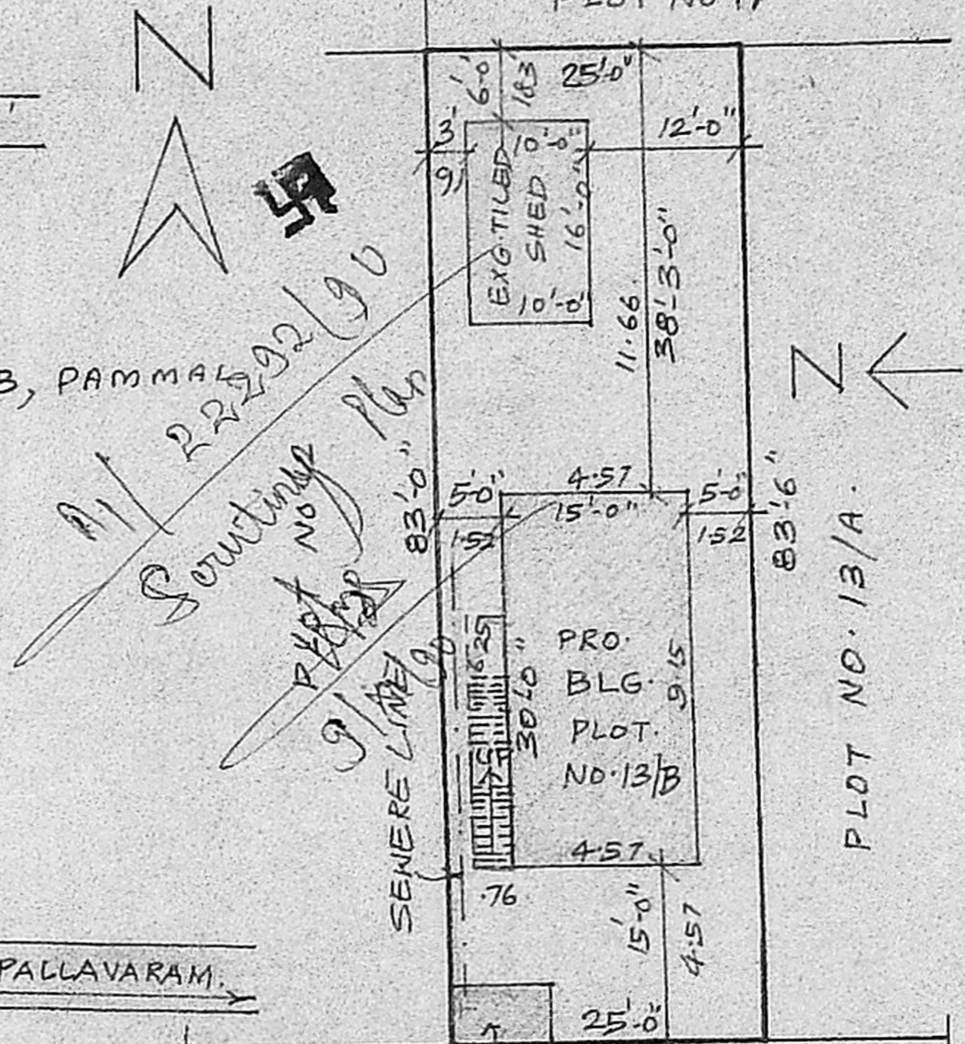

SITE PLAN SCALE: 1" = 16'-0" (1:200)